

R.C.C. ROOF SLAB 4 1/2" THICK WITH WEATHERING COURSE

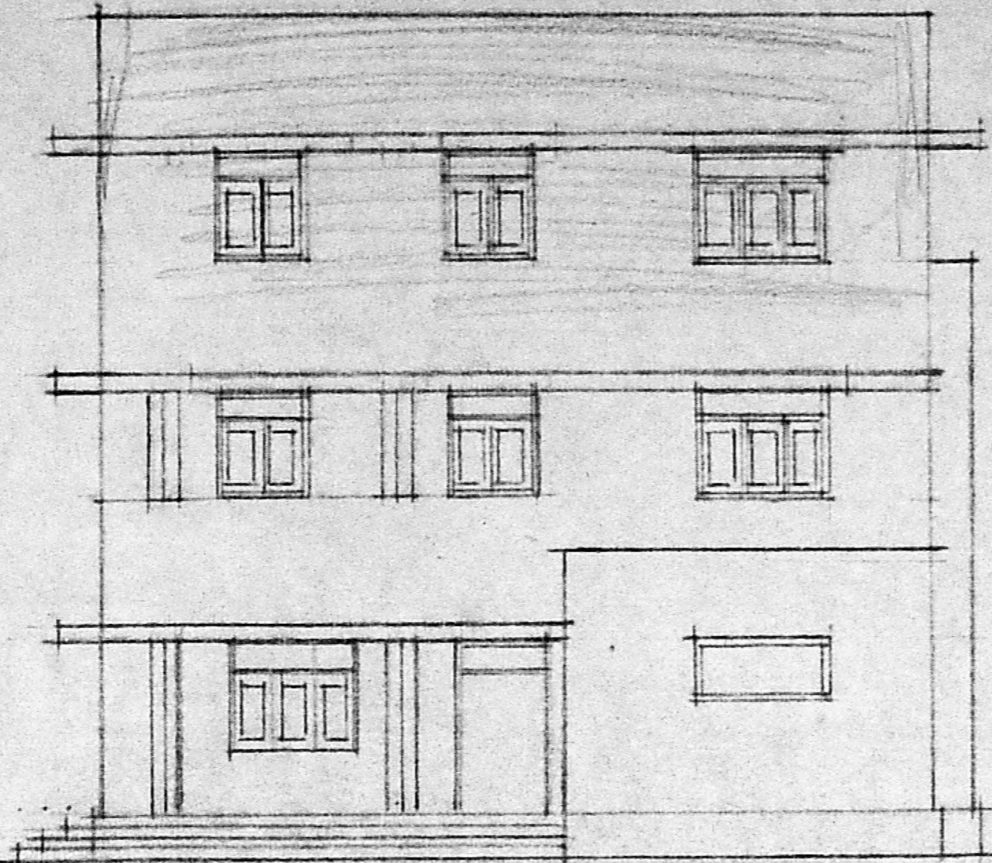

FRONT ELEVATION.

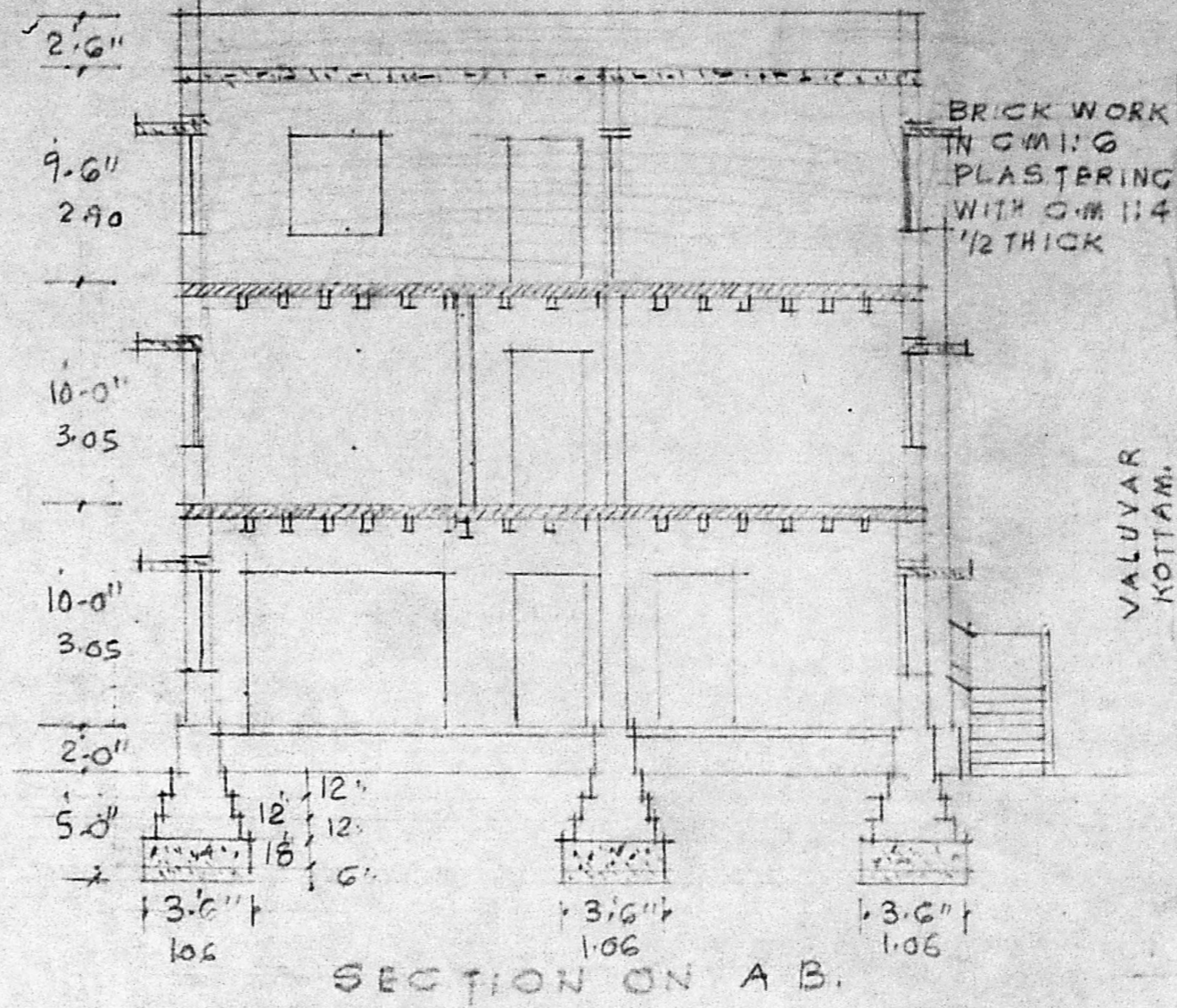

SECTION ON A B.

VALUVAR KOTTAM.

TANK ROAD

VELAYUDA IYER ST.

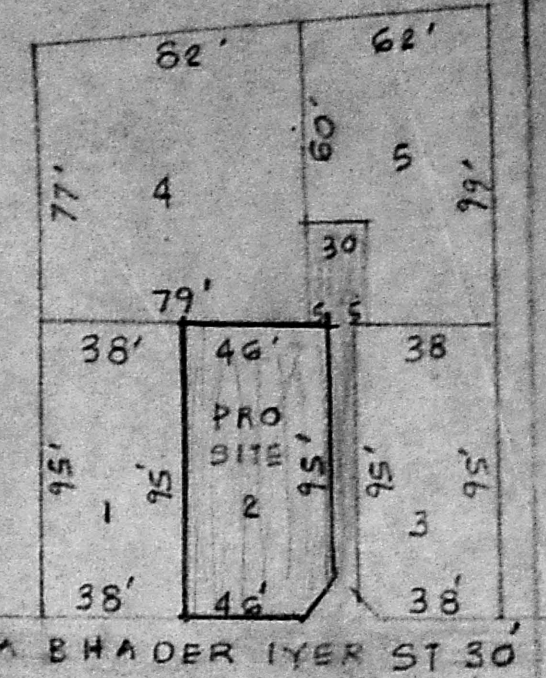

PLAN OF PROPOSED ADDITIONS TO PREMISES No 21, VEERA-BHADRA IYER ST, NUNGAMBAKKAM. DN 107, R.S. No 198/20, MADRAS 34. SCALE 1:100 (3/8")

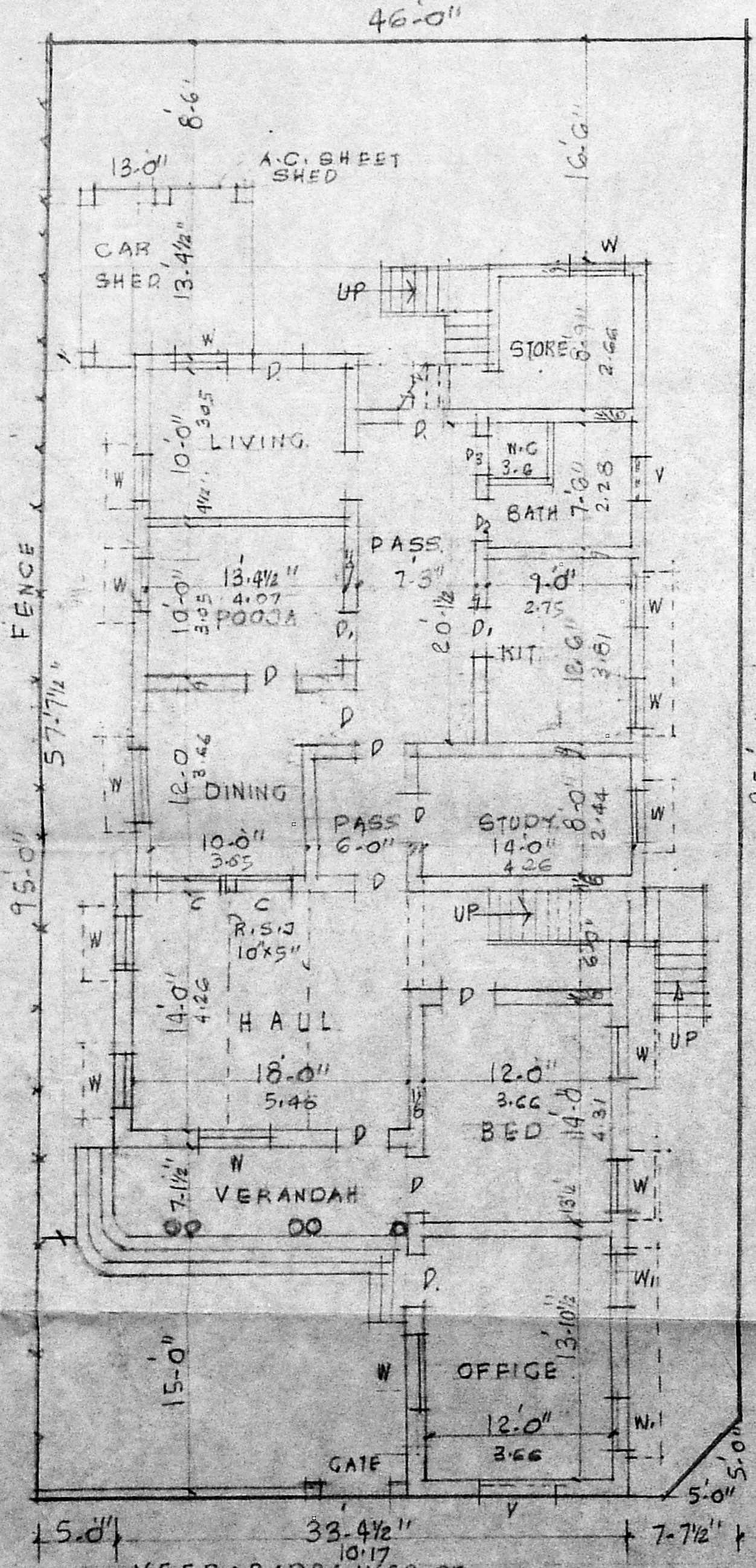

VEERABADRAR IYER ST. GROUND FLOOR PLAN GUM SITE PLAN.

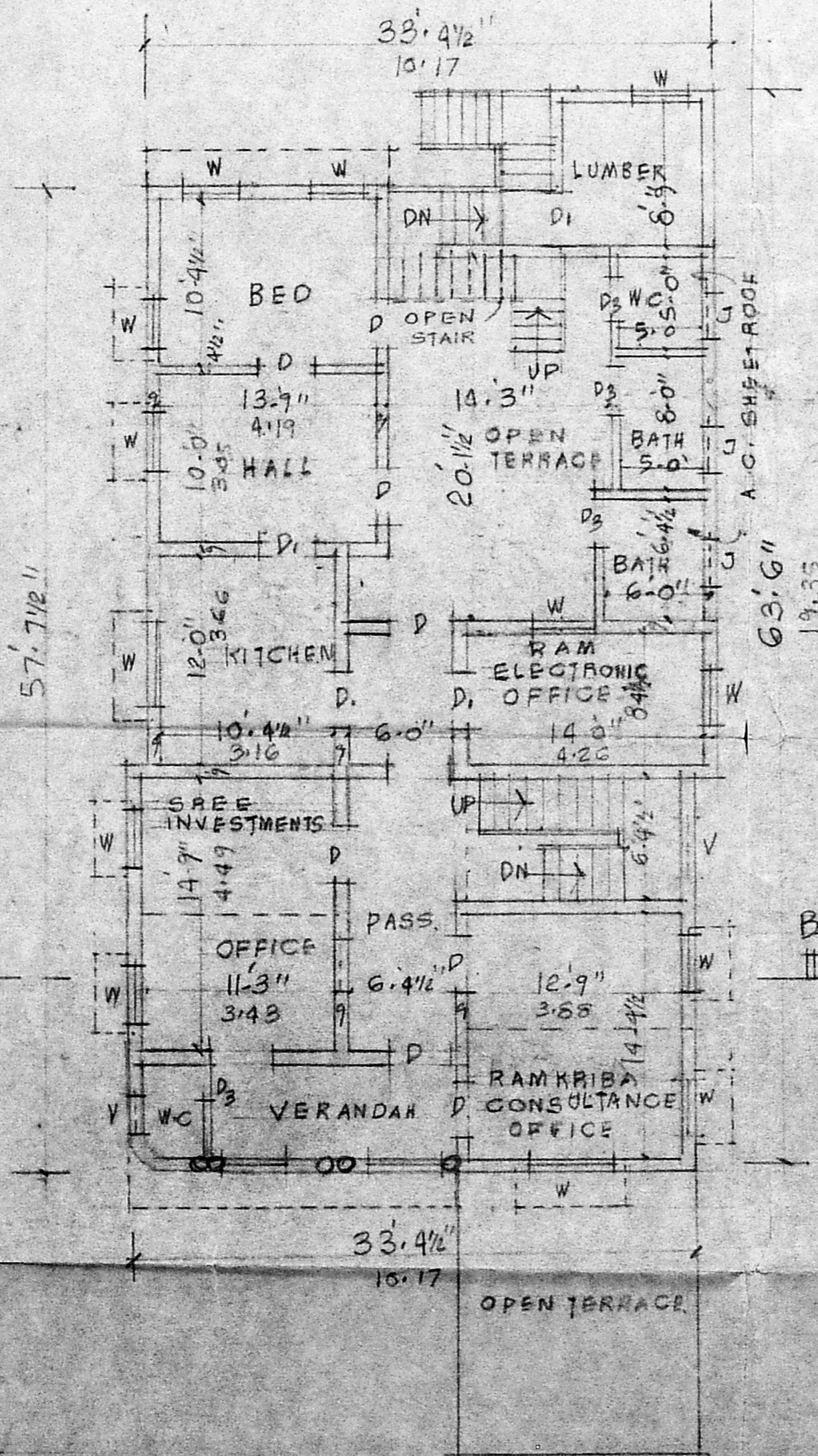

FIRST FLOOR PLAN.

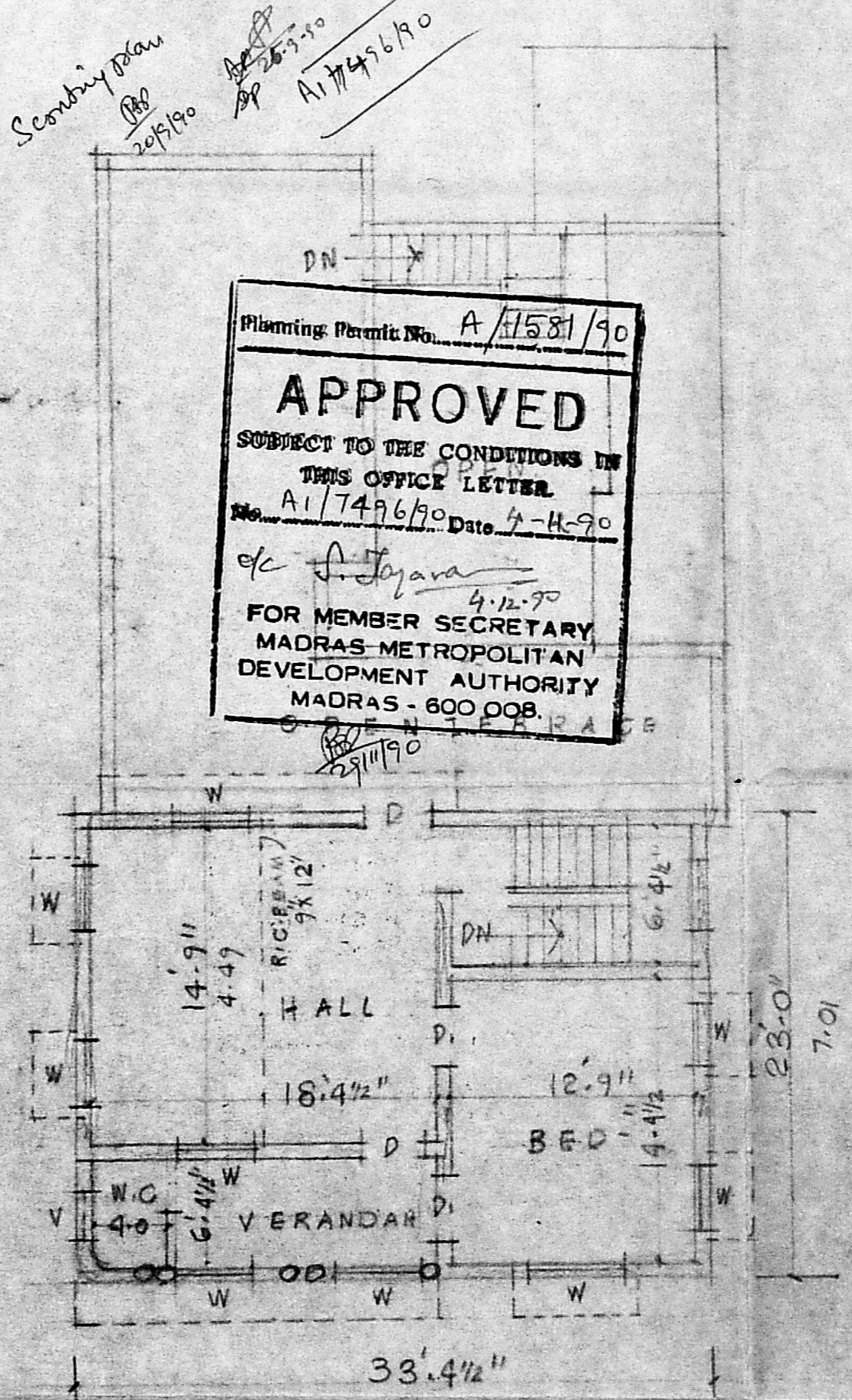

SECOND FLOOR PLAN.

APPROVED
SUBJECT TO THE CONDITIONS IN THIS OFFICE LETTER.
No. A/17496/90 Date 7-4-90
FOR MEMBER SECRETARY
MADRAS METROPOLITAN DEVELOPMENT AUTHORITY
MADRAS - 600 008.

JOINERY.		
D. T.W. DOOR	3-0x7-0	1.06x2.13
D1 DO	3-0x7-0	0.91x2.13
D2 DO	2-9x6-0	0.84x1.78
D3 DO	2-6x6-0	0.78x1.83
W. T.W. WINDOW	6-0x4-0	1.83x1.37
W1 DO	5-0x4-0	1.52x1.37
W2 DO	3-0x4-0	1.06x1.37
V. VENTILATOR	2-6x2-6	0.76x0.76
J. R.C. JALY	4-0x5-0	1.22x1.52

PROPOSAL EXISTING
SITE BOUNDARY ROAD.

PLOT AREA. 4370 SFT 406M2
GROUND FLOOR AREA. 2811 SFT 261M2
FIRST FLOOR AREA. 1146 SFT 106M2
SECOND FLOOR AREA. 767 SFT 71M2
TOTAL AREA. 4724 SFT 438M2

E. S. Senthil
OWNER.

G. KRISHNAN,
CONSULTING CIVIL ENGINEER
LICENSED SURVEYOR,
CORPORATION OF MADRAS,
LICENCE NO. 32,
39-B, Nalankam Street,
West Mambalam, MADRAS-33.
LICENSED SURVEYOR.